

PROPOSED APARTMENTS
 FOR SUSHEN ENTERPRISES
 AT DOOR NO: 23, RAMAN
 STREET, TS NO 8511/1, BLOCK
 LB 113, DIVISION NO 105,
 THYAGARAYA NAGAR VILLAGE.

SCHEDULE OF JOINERY:

- D : DOOR : 3'-6" x 7'-0"
- D : " : 3'-3" x 7'-0"
- D₂ : " : 2'-6" x 7'-0"
- F/D : FRENCH DOOR : 6'-0" x 7'-0"
- W : WINDOW : 6'-0" x 4'-6"
- W : " : 4'-3" x 4'-6"
- W₂ : " : 2'-0" x 3'-0"
- W₃ : " : 4'-0" x 4'-6"
- V : VENTILATOR : 2'-0" x 3'-0"

AREA STATEMENT		
	SQ FT	SQ M
GROUND FLOOR AREA	2536	235.87
FIRST FLOOR AREA	2538	235.87
STAIRCASE AREA (PARKING)	137	12.73
TOTAL	5213	484.4
PLOT COVERAGE	49%	
F.S.I PROVIDED	1.01	
STAIRCASE HEADROOM	137	12.73
PLOT AREA	5144	478.07

COLOUR CODE INDEX		NORTH ↑
PROPOSED	▬	
BOUNDARY	▬	
ROAD	▬	
WATER LINE	▬	
SEWER LINE	▬	

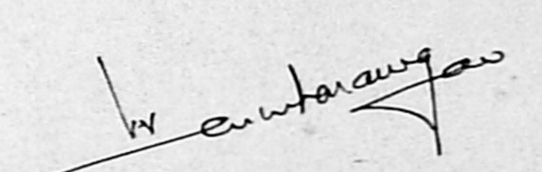
OWNER:

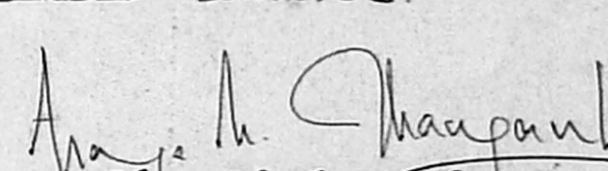
V. VENKATARAMAN
 POWER AGENT

LICENCED SURVEYOR:

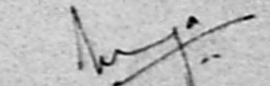
Maya M. Thangavelu
 B.Arch., M.C.A., ALLA
 REGISTERED ARCHITECT No. CA27117/91
 REGISTERED SURVEYOR CLASS I No. 12

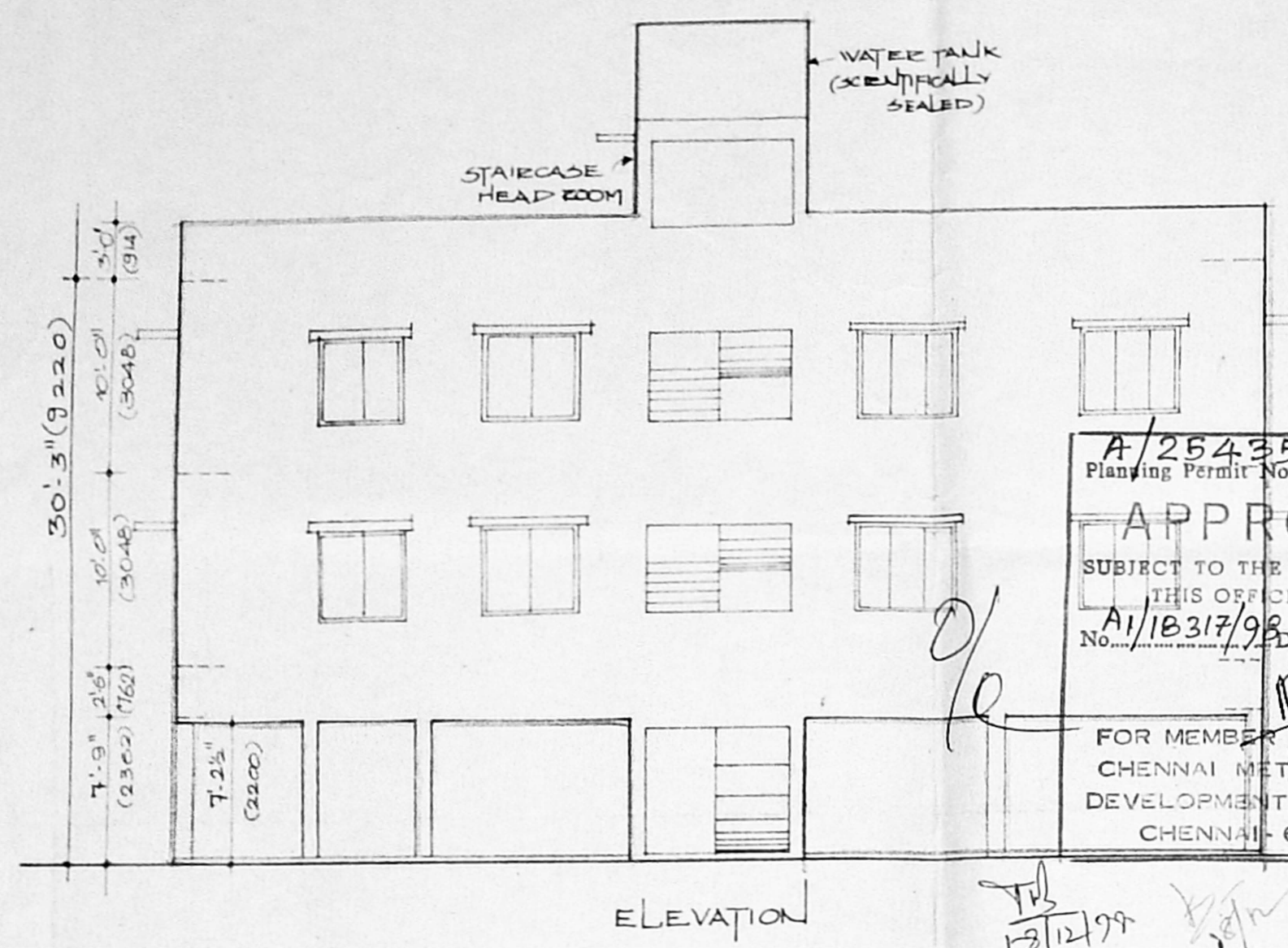
DATE : 13 NOV 98
 SCALE : 1" TO 8'-0"
 DEG NO: 10/284
 DRAWN BY: PEIYA
 (ALL DIMENSIONS IN BRACKETED
 ARE IN MILLIMETERS)

MAYA & MANOJ
 ARCHITECTS & INT. DESIGNERS
 ADYAR, CHENNAI 600 020.



A/26435/257/98
 Planning Permit No. 257/98
APPROVED
 SUBJECT TO THE CONDITIONS IN
 THIS OFFICE LETTER.
 No. 11/18317/98 Date: 12-98
 FOR MEMBER SECRETARY
 CHENNAI METROPOLITAN
 DEVELOPMENT AUTHORITY
 CHENNAI-600008.

